



Ron Greig



Independent Valuation Surveyors and Estate Agents

Chadwick House, 127 York Road, Hartlepool, TS26 9DL | 01429 865544 | www.rongreig.co.uk | sue@rongreig.co.uk

3 Bed House For Sale in Hartlepool Snowdon Grove



Ref: S660

Price: £100,000
SSTC



3



1

Property Features

Mode Type: For Sale
Property Type: House
Bathrooms: 1
Bedrooms: 3
Area: Hartlepool
Town: Hartlepool

Advertised Since:

15th April 2024 by
Hartlepool Office
Agent Address: 'Chadwick
House' 127 York Road,
Hartlepool, TS26 9DL
Agent Email:
hartlepool@rongreig.co.uk



About this property...

Pleasantly situated with open outlook over grassed area to the front A THREE BEDROOMED END TERRACE PROPERTY in this popular area of town within easy reach of local schools, shops, bus services and other amenities making it ideal for family requirements and having spacious well planned accommodation briefly comprising Entrance Hall (with walk in cloaks off) Lounge. Dining Room. Kitchen. Three Bedrooms. Bathroom. Gardens to front and rear. The property is installed with gas central heating and uPVC double glazing.

Although every care is exercised to ensure that these particulars are accurate, no responsibility is accepted for any errors, inaccuracies or omissions, or for any time, trouble, or abortive expense incurred by applicants as a result thereof, and they do not constitute a collateral warranty or form any part of a contract.

Ron Greig is a practising name of Ron Greig Estates (Hartlepool) Limited. A company registered in England and Wales No. 9475757. Reg Office: Exchange Buildings, 66 Church Street, Hartlepool, TS24 7DN



Ron Greig



Independent Valuation Surveyors and Estate Agents

Chadwick House, 127 York Road, Hartlepool, TS26 9DL | 01429 865544 | www.rongreig.co.uk | sue@rongreig.co.uk

Property Rooms

Entrance Hall with walk in cloaks cupboard off
with laminate flooring



Pleasant Lounge

Measurements: 13'4" x 11'2"

marble fire surround with marble hearth and interior, inset stylish electric fire and radiator



Lounge



Dining Room

Measurements: 15'6" x 10'4"

double panel radiator and uPVC door to rear garden

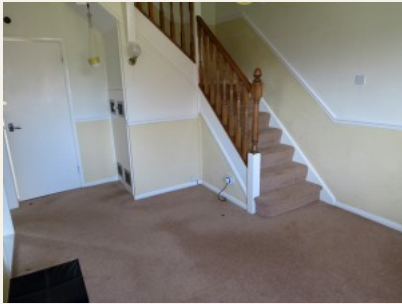

Dining Room



Kitchen

Measurements: 11'2" x 8'0"

with range of units comprising base cupboard and drawer units with heat resistant working surfaces inset single drainer sink with swivel mixer tap, stainless steel four ring gas hob with extractor above and electric oven below, all with tiled surrounds and matching wall units

First Floor

Landing

with large shelved storage cupboard



Bedroom No. 1

Measurements: 11'3" x 9'2"

with radiator

Bedroom No. 2

Measurements: 11'7" x 11'2"

with radiator

Bedroom No. 3

Measurements: 11'4" x 8'1"

with radiator



Part Tiled Bathroom

Measurements: 10'3" x 5'6"

panelled bath with mixer tap and mains rain fall shower over, close coupled W.C., wash hand basin with mixer tap, ceiling fitted spot lighting and heated towel rail

Outside

Pleasant Open Outlook To Front Over Grassed Area



Garden To Rear



Open Outlook From Rear Bedrooms

Viewing: By appointment through the agents.

Mortgages at Ron Greig

- *Professional advice to help you select the most suitable mortgage to meet your particular requirements and objectives
- *Computerised mortgage sourcing systems giving access to both high street lenders and to broker specific special deals with ‘decisions in principle’ in minutes and Mortgage Certificates issued (subject to status)
- *Fully managed mortgage tracking from submission of application right through to release of funds

Call **01429 865544** to arrange a free consultation at your convenience
YOUR HOME IS AT RISK IF YOU DO NOT KEEP UP REPAYMENTS ON A MORTGAGE OR OTHER LOAN SECURED ON IT.

The measurements provided in these particulars are for guidance purposes only, their accuracy is not guaranteed and if necessary they should be checked by the purchasers. 2. Ron Greig Limited or any member of this firm, do not give any warranty as to the condition of the property, fittings or installations, none of which have been tested for this purpose and for which it will be the responsibility of the purchaser to satisfy his/her own requirements. 3. Although we endeavour to provide accurate Sales Particulars, these must not be relied upon as statements or representations of fact, they do not constitute a collateral warranty of form any part of contract and the purchaser should verify that all information provided is correct before proceeding with a purchase.